RIVER OAKS SHOPPING CENTER

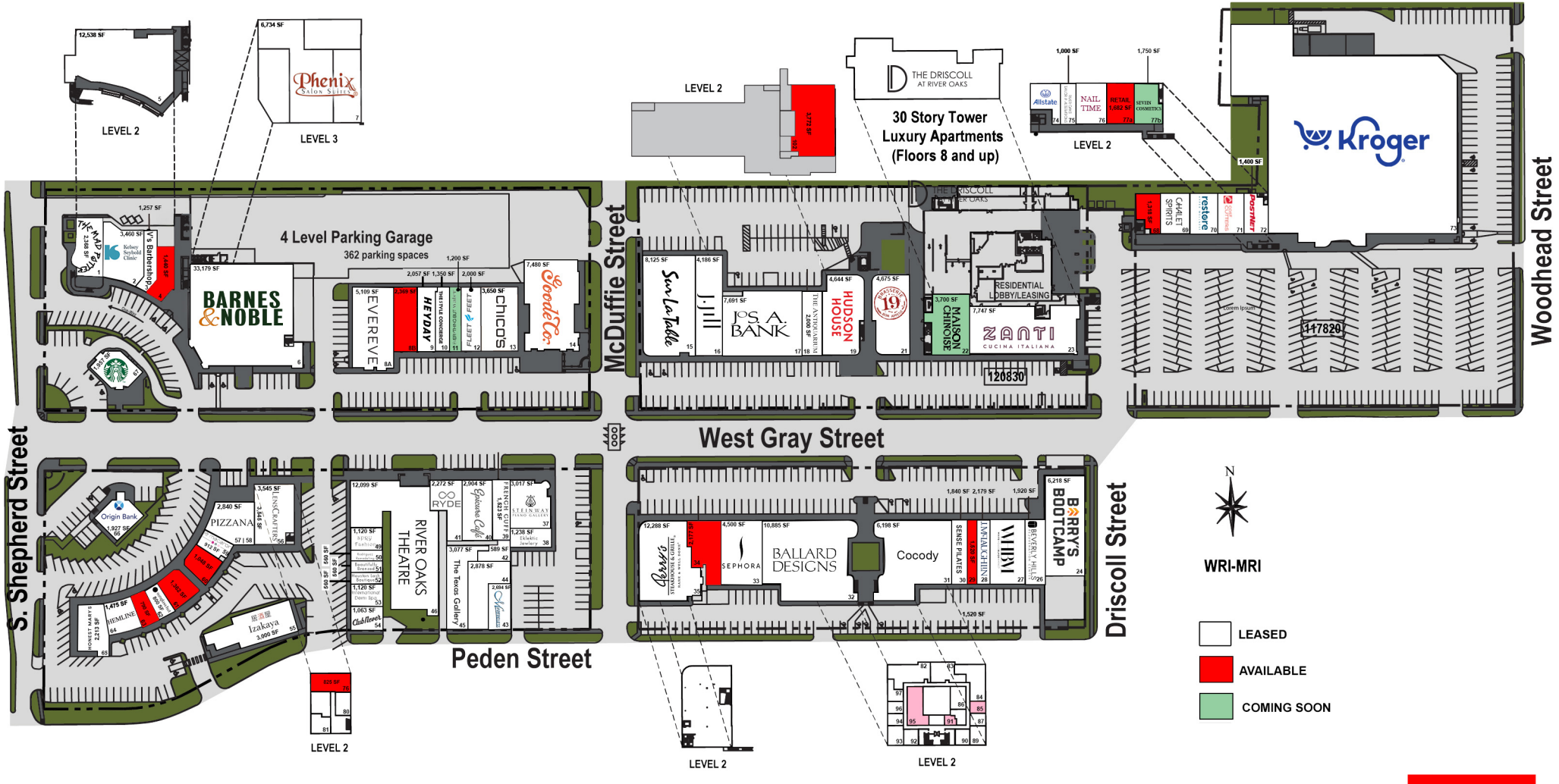

UPDATED SEPTEMBER 2025

SHOP cos.